Cathedral of Saint Mary of the Assumption

1111 Gough St, San Francisco, CA 94109 - Tel: (415) 567-2020 FAX: (415) 567-2040 - www.smcsf.org

Most Reverend Salvatore J. Cordileone
Archbishop of San Francisco

Very Reverend Kevin Kennedy
Pastor and Rector

Sacraments at the Cathedral

Mass Schedule

Monday - Friday, 7:30 am; 12:10 pm
Saturday, 8:00 am; 5:30 pm
Sunday, 7:30am; 9am; 11am; 1pm (Español)
First Weds (Traditional Latin Mass), 3:00 pm

12:10 and 11am Masses Livestreamed to:
youtube.com/CathedralofStMaryoftheAssumption

+ +

Confession Schedule

- **(Daily) Mon-Fri, 11:30 to 12:00 Noon**
- **(Weekly) Saturdays, 4:00 to 5:00 pm**

BAPTISM

Infants English Preparation: First Saturdays at 10:00 am
English Baptisms: Second Sundays at 2:15 pm
Consult our Web Page: *www.smcsf.org/parish/baptisms*
Bautizo en Español: Primer Domingo del Mes, 2:15 pm
Informes con Sofia Aguilar (415) 310-6142
OCIA for Adults or School-Age Children:
Contact Cathedral Office (415) 567-2020

FIRST COMMUNION

Cathedral Parishioners, contact our Office (415) 567-2020 x 200
Primera Comunión en Español:
Informes con Rosario Morales (415) 988-5884
o Maria Sandoval (415) 867-5676

CONFIRMATION

Cathedral Parishioners, call Office (415) 567-2020x200
Adult Candidates, contact Dcn. Sandoval (415) 567-2020x203
Para Niños: informes con Rosario Morales (415) 988-5884
Adultos; informes con Diácono Juan Michel (415) 567-2020x210

MARRIAGE

Please contact Mimi Ruiz (415) 567-2020x254
Español, informes con Diácono Juan Michel (415) 567-2020x210

VOCATIONS and DISCERNMENT

Deacon formation/Discernment, Dcn. Fred Totah (415) 614-5530
Women Religious/Discernment, Sr. Diane Aruda (415) 614-5535
Priesthood/Discernment, Fr. Cameron Faller (415) 614-5683
Cathedral Parishioners, call Office (415) 567-2020

ANOINTING OF THE SICK

(Within our Parish), please call office for a priest (415) 567-2020

Other Ministries and Offerings

MINISTRY TO THE SICK AND HOMEBOUND

Contact Deacon R. Christoph Sandoval (415) 567-2020x203

FUNERALS

Call Office for Funerals/Memorials (415) 567-2020x254

BEREAVEMENT

Contact Deacon R. Christoph Sandoval (415) 567-2020x203

EXPOSITION OF THE BLESSED SACRAMENT

First Fridays: 8:30 am - 5:00 pm

MUSICAL MEDITATIONS

Sundays at 4:00pm (415) 567-2020x213

GIFT SHOP

Books, Bibles, and Religious Articles (415) 567-4040

Second Sunday of Lent

1 March, 2026

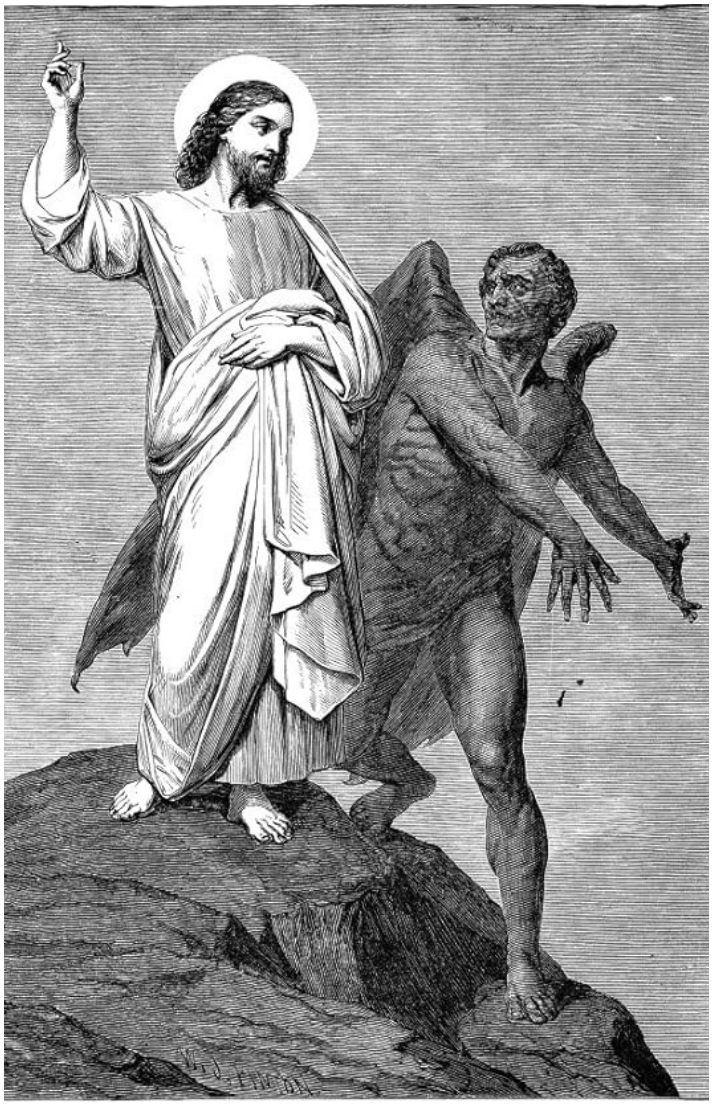

THE TEMPTATION ON THE MOUNT.
(*From the original painting by Ary Scheffer.*)

FORTY DAYS IN THE DESERT WITH CHRIST

40 days of

- Fast and Abstinence
- Prayer and Devotion
- Almsgiving and Sacri-

Cathedral of St. Mary of the Assumption

Phone: **(415) 567-2020** Web: **www.smcsf.org**

PASTORAL STAFF AND CLERGY

Very Rev. Kevin Kennedy, Pastor and Rector ext. **209**
Rev. Jerald Geronimo, Parochial Vicar ext. **208**
Rev. Kyle Faller, Parochial Vicar 415-614-5602
Rev. Mr. R. Christoph Sandoval, Deacon; Pastoral Minister, Spiritual Care Support Ministries ext. **203**
R.Sr. Juan Michel, Diácono, Hispanic Ministry ext. **210**

CATHEDRAL LITURGY

Sacristans: David P, David L, Christian, John ext. **212**
Wedding/Anniversary/Funeral/15era: Mimi Ruiz ext. **254**

ORDER OF CHRISTIAN INITIATION (OCIA)

Confirmation Preparation for Adults/Preparación por las Confirmaciones para Adultos:
English: Deacon R. Christoph Sandoval ext.**203**
en Español: Diácono Juan Michel ext.**210**

CATHEDRAL MUSIC

Director of Music: Christoph Tietze ext.**213**
Music Office Assistant: Jin Kyung Lim ext.**233**
Cantors: Alexa Lopez, Mimi Ruiz

OFFICE AND ADMINISTRATION

Office Hours: Monday-Friday, 8:30-5:00

Interim Business Manager: Mark Silva ext.**202**
Interim Director of Operations: Diane Luporini ext.**201**
Development Department: Jolie Velazquez ext.**228**
Receptionist/Bulletin Publisher: Michael McKeon ext.**200**
Secretary, Payroll & Benefits: Janet Carrillo ext.**215**

CATHEDRAL EVENT CENTER

Director: Diane Luporini ext.**201**
Manager: Mark Silva ext.**202**

FACILITIES

Facilities Manager: Jeff McReynolds ext.**230**
Security Manager: Robin Roberson ext.**222**

GIFT SHOP

Manager: Maria Elena De Leon Tel. **(415) 567-4040**
Assistant: Jax Acoba Tel. **(415) 567-4040**

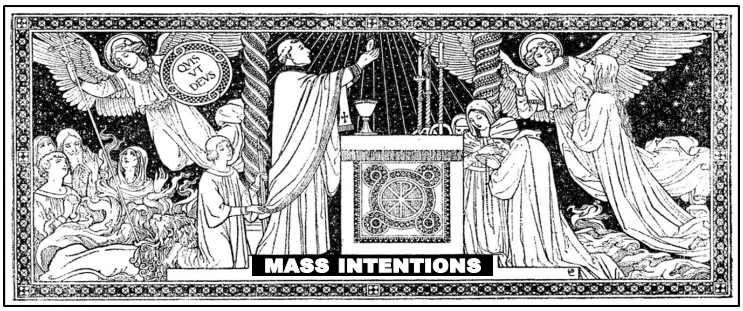

Mass intentions are $10, offered in person only, in our Office. Dates subject to availability.

Sat Feb 28- (See Readings for Sunday)
5:30 pm + Romana Vallente Ramil (Birthday Remembrance)

Sun Mar 1 - Gn 12:1-4a/2 Tm 1:8b-10/Mt 17:1-9
7:30 am + Phero Nguyen Van Tuong, Martha Nguyen Thi Tuong
9:00 am + David P. Spingola, Souls in Purgatory
11:00 am Parishioners of St. Mary's Cathedral
1:00 pm + Sandra Sanchez Morales

Mon, Mar 2 - Dn 9:4b-10/Lk 6:36-38
7:30 am + Justus Asole
12:10 pm Intentions of Karina Velazquez

Tues Mar 3- Is 1:10, 16-20/Mt 23:1-12
7:30 am + Enrique T. Ramos
12:10 pm + Manuel Cusis and Angelica de Cusis

Weds Mar 4 - Jer 18:18-20/Mt 20:17-28
7:30 am + Rolando Melendrez
12:10 pm + John Barry

Thu Mar 5 - Jer 17:5-10/Lk 16:19-31
7:30 am Intentions (Birthday) of Jeana Kim
12:10 pm + Deirdre Fahy

Fri Mar 6 - Gn 37:3-4, 12-13a, 17b-28a/Mt 21:33-43, 45-46
7:30 am Intentions (Health) of Roger Ely
12:10 pm + Jeanne Lambert

Sat Mar 7 - Mi 7:14-15, 18-20/Lk 15:1-3, 11-32
8:00 am Intentions of Adolphus Nwihim

Sunday, March 8 - Third Sunday of Lent
Ex 17:3-7/Rom 5:1-2, 5-8/Jn 4:5-42

Turning Together toward the Lord: A Reflection on '*ad orientum*' Liturgy

You will notice here at St. Mary's Cathedral that, during the Liturgy of the Eucharist, the priest faces in the same direction as the people – "*ad orientem*" – that is, facing east (symbolically, if not literally) with the people. This ancient practice, consistently observed by the Church until recent times and still fully permitted by the Church's liturgical norms, carries deep spiritual significance.

East is the origin of light: the rising sun has always been a reminder to Christians that Christ is the light of the world, who dispels the darkness of sin and death by his Resurrection from the grave. East also represents paradise, as, at the creation, God placed the garden in the east (Gen 2:8). While Mass with the priest facing the people began about sixty years ago to help foster greater active participation of the assembly, the more ancient posture *ad orientem*, which in no way diminishes the people's role of active participation, symbolically expresses that the Mass is not a closed circle or a conversation between priest and people, but an act of worship directed to God in which the priest leads the people in a common pilgrimage toward our heavenly homeland to meet the Lord who is to come.

Cathedral of Saint Mary of the Assumption — San Francisco, CA
Second Sunday of Lent — 1 March 2026

Please turn off your mobile devices during Mass.

PROCESSIONAL HYMN

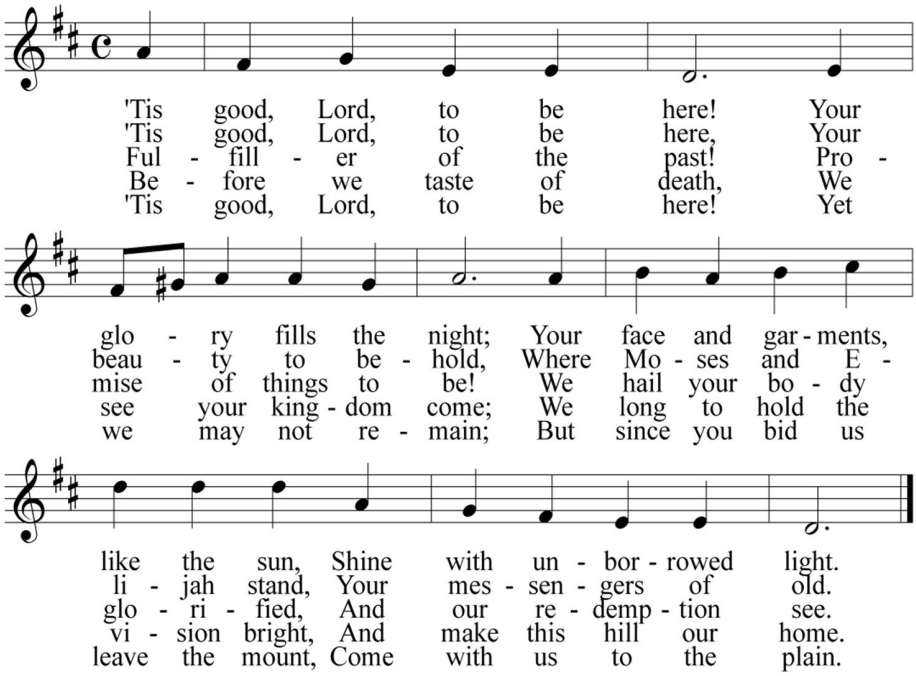

KYRIE

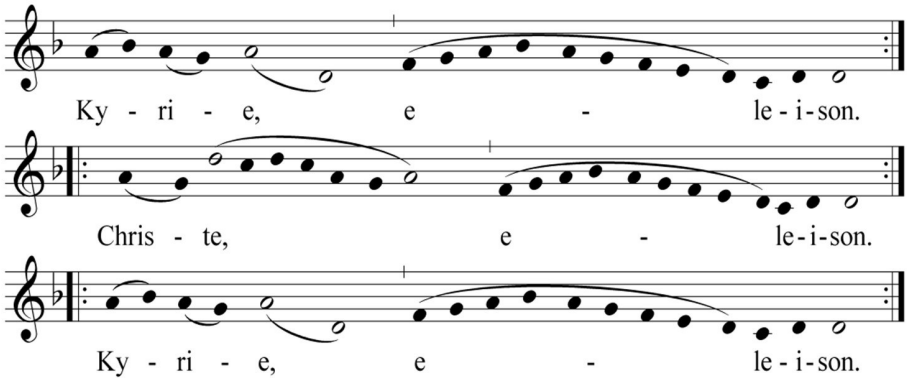

PSALM

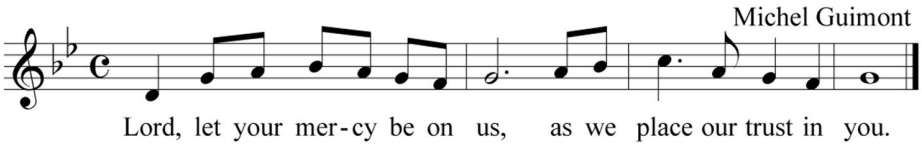

Copyright (c) 1998 GIA Publications. All rights reserved. Used with permission, OneLicense.net lic. A-706372.

Readings for this Weekend:

Genesis 12:1-4a
Psalm 33
2 Timothy 1:8b-10
Matthew 17:1-9

Choir Music this Weekend:

9:00 am Mass (Gregorian Chant)

Introit: "Tibi dixit"
Tibi dixit cor meum, quaesivi vultum tuum, vultum tuum, Domine, requiram: ne avertas faciem tuam a me.
Ps. Dominus illuminatio mea et salus mea: quem timebo?
(My heart declared to you: "Your countenance have I sought; I shall ever seek your countenance, o Lord. Do not turn your face from me." Ps. The Lord is my light and my salvation; whom shall I fear?)

Offertory: "Meditabor in mandatis"
Meditabor in mandatis tuis quae dilexi valde: et levabo manus meas ad mandata tua quae dilexi.
(I will meditate on your commandments which I love exceedingly. I will lift up my hands towards your commandments which I love.)

Communion: "Visionem"
Visionem quam vidistis, nemini dixeritis, donec a mortuis resurgat Filius hominis.
(Tell no one about the vision you have seen, until the Son of Man has risen from the dead.)

11:00 am Mass (Cathedral Choir)

Introit/Communion (see above)
Kyrie — Missa en sol — Juan Sancho
Offertory — Thomas Morley
"Nolo mortem peccatoris"
Sanctus/Agnus: — Hans Leo Hassler
Missa secunda
Communion: — G.P. da Palestrina
"Sicut cervus"
(As a deer longs for running streams, so my heart longs for you, O God.)

GOSPEL ACCLAMATION

Orbis factor

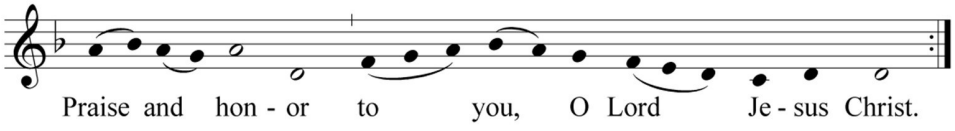

PROFESSION OF FAITH

I believe in one God, the Father almighty, maker of heaven and earth, of all things visible and invisible.

I believe in one Lord Jesus Christ, the Only Begotten Son of God, born of the Father before all ages. God from God, Light from Light, true God from true God, begotten, not made, consubstantial with the Father; through him all things were made. For us men and for our salvation, he came down from heaven *(bow) and by the Holy Spirit was incarnate of the Virgin Mary and became man.* For our sake he was crucified under Pontius Pilate, he suffered death and was buried and rose again on the third day in accordance with the Scriptures. He ascended into heaven and is seated at the right hand of the Father. He will come again in glory to judge the living and the dead, and his kingdom will have no end.

I believe in the Holy Spirit, the Lord, the giver of life, who proceeds from the Father and the Son, who with the Father and the Son is adored and glorified, who has spoken through the prophets. I believe in one, holy, catholic, and apostolic Church. I confess one baptism for the forgiveness of sins, and I look forward to the resurrection of the dead and the life of the world to come. Amen.

OFFERINGS

There will be two offerings today. The first is for the program and services of the Cathedral and the upkeep of this wonderful sacred place. Since we are a small parish, we do need and depend on the generosity of our visitors. An appropriate offering might be the price of a meal, a tour, a theatre ticket. The second offering is for Cathedral Music Program and will be taken up after Holy Communion.

You may use this QR dot for the offertory collection:

CREDO 9 and 11 am

Credo III

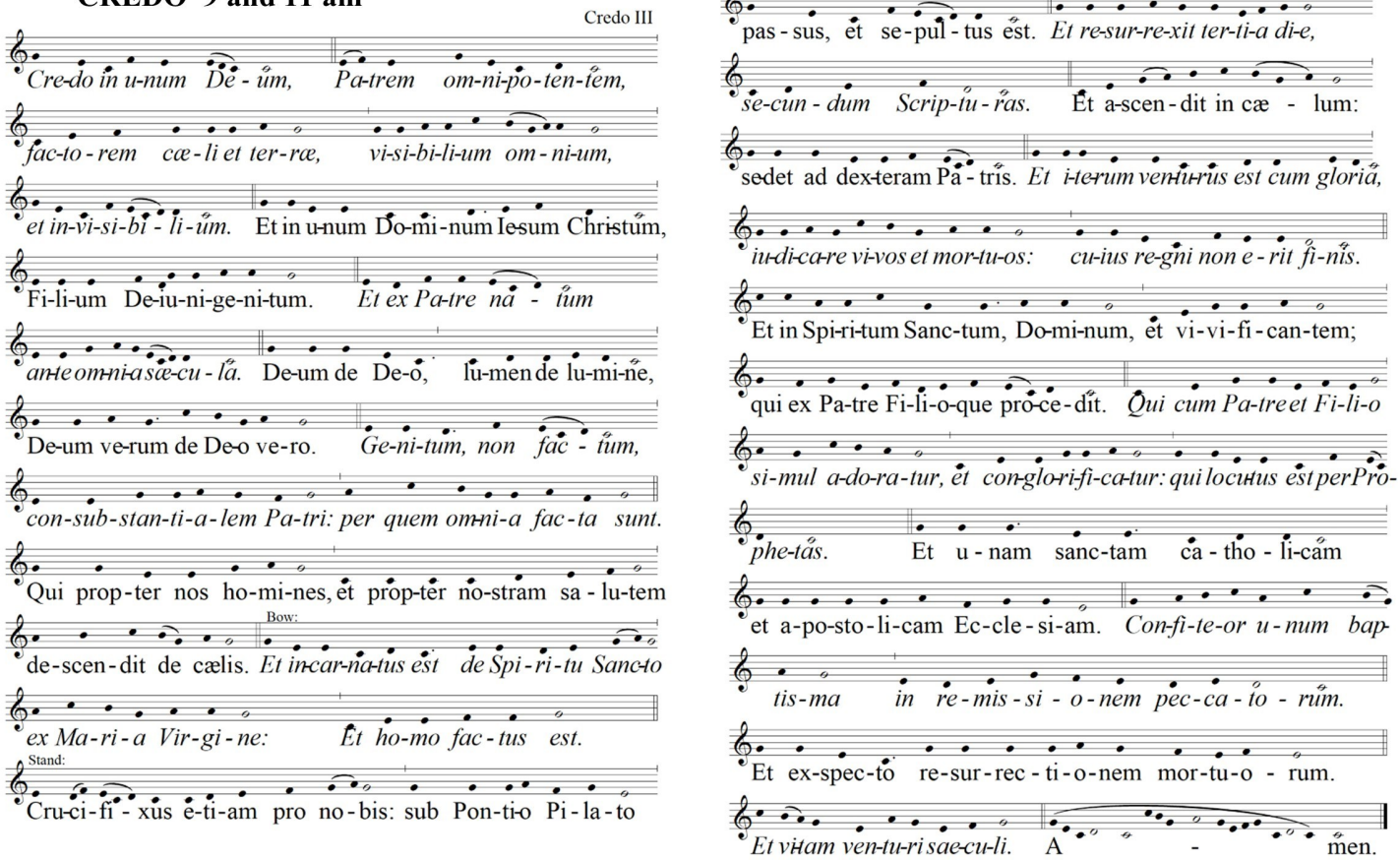

SANCTUS

Mass XVIII

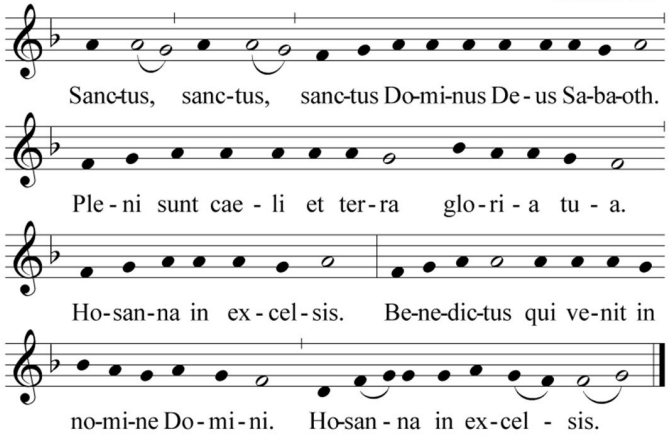

MEMORIAL ACCLAMATION

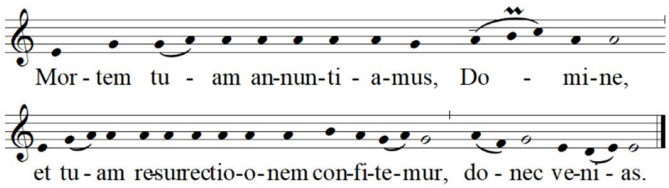

PATER NOSTER 9:00 and 11:00 am

Præceptis salutaribus moniti, et divina institutione formati, audemus dicere:

At the Savior's command and formed by divine teaching, we dare to say:

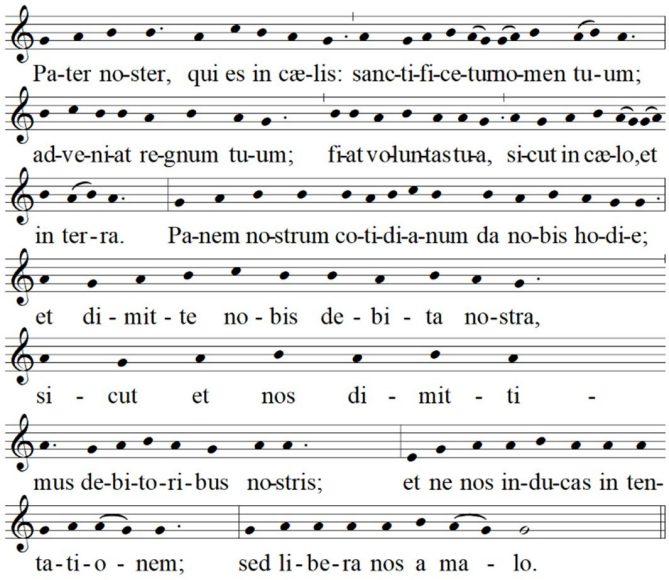

Libera nos, quæsumus, Domine, ab omnibus malis, da propitius pacem in diebus nostris, ut, ope misericordiæ tuæ adiuti, et a peccato simus semper liberi et ab omni perturbatione securi: exspectantes beatam spem et adventum Salvatoris nostri Iesu Christi.

Deliver us, Lord, we pray, from every evil, graciously grant us peace in our days, that, by the help of your mercy, we may be always free from sin and safe from all distress, as we await the blessed hope and the coming of our Savior, Jesus Christ.

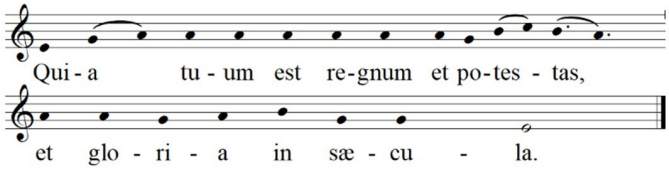

AGNUS DEI

Mass XVIII

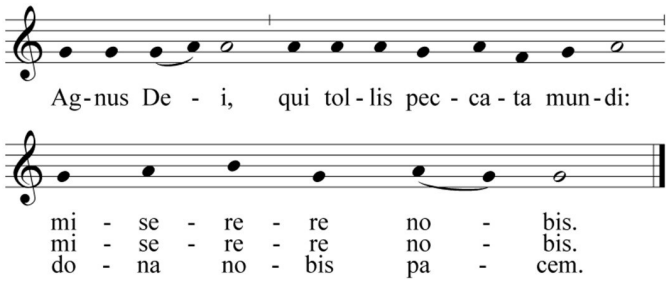

COMMUNION

"Jesus, Remember Me"
Jacques Berthier

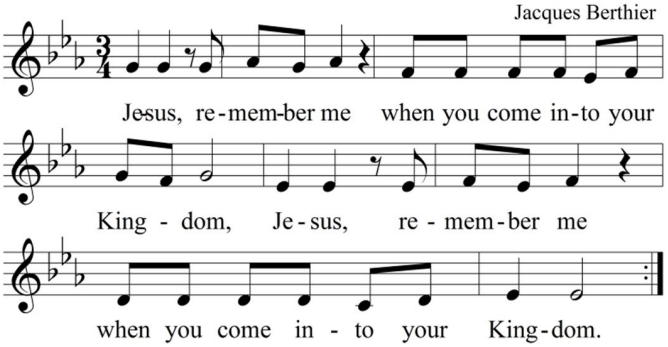

Copyright (c) 1979 Les Presses de Taize. GIA Publications exclusive agent.
All rights reserved. Used with permission, One License.net lic. A-706372.

RECESSIONAL

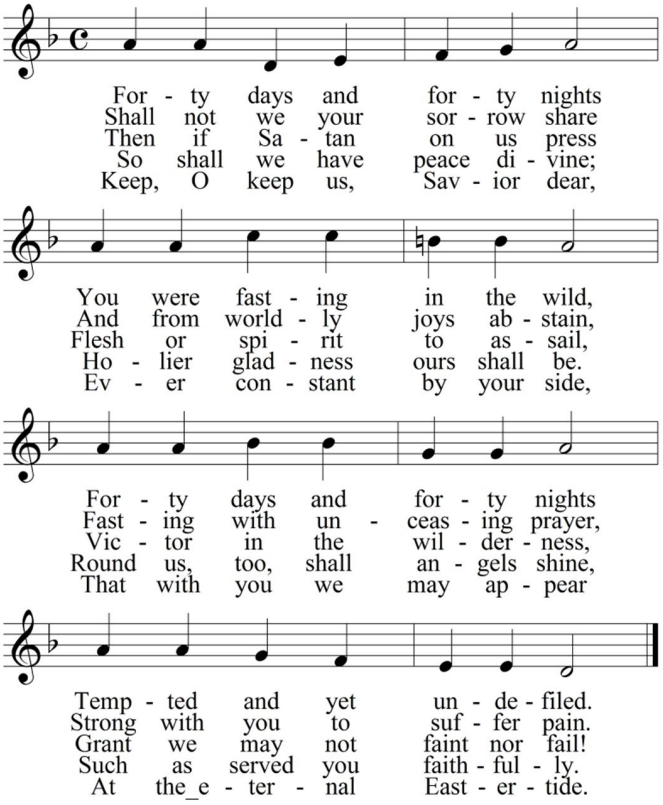

Welcome to St. Mary's Cathedral

If you have not already registered as parishioners of St. Mary's Cathedral, we invite you to fill out this registration form and become part of our parish family.

Bienvenido a La Catedral de Sta María

Si no han registrado como miembros de la Catedral de Santa María, les queremos invitar a llenar este formulario para unirse oficialmente a nuestra familia parroquial.

Name/Nombre:

_____ _____ _____
Last Name/Apellido Paterno *First Name/Primer Nombre* *Middle Name/Segundo Nombre*

Address/Domicilio:

_____ _____
Street Address/Calle y Número *Apartment/Apartamento*

_____ _____ _____
City/Ciudad *State/Estado* *Zip/Código Postal*

Contact info/Contacto:

_____
Email/Correo Electrónico

( )_____-_____ ☐ *Landline/Teléfono* ☐ *Cell/Celular*

( )_____-_____ ☐ *Landline/Teléfono* ☐ *Cell/Celular*

Spouse/Esposo/a:

_____ _____ _____
Last Name/Apellido Paterno *First Name/Primer Nombre* *Middle Name/Segundo Nombre*

Gift Shop/Tienda de Regalos

Tues-Fri/Martes-Viernes: 8:30 - 12; 1 - 4:30
Saturday/Sábado: 9 - 12; 1 - 5:30
Sunday/Domingo: 9 - 3:00
CLOSED Monday/CERRADO Lunes; tel. (415) 567-4040

Office Hours/Horario de Oficina

Monday to Friday = 8:30-12:00; 1:00-5:00 = Lunes a Viernes

CLOSED = Saturday/Sunday Sábado/Domingo = CERRADO

St. Vincent de Paul Society

St. Mary's Cathedral Conference

Monthly Sandwich-Making
Holiday Giving Drives
Food & Clothing Drives
Banquet Fundraisers
Shelter Support & Service

Find out more: 415-567-2020, ext. 205

Sacrament of Marriage

If you are planning a marriage in the Archdiocese of San Francisco, please consider a wedding here in this magnificent Cathedral Church.

According to Catholic rules, marriage preparations must begin a minimum of six months before the wedding date.

To begin planning, contact the Cathedral Wedding Coordinator, Mimi Ruiz, at 415-567-2020, ext. 254.

1 de marzo 2026 II Domingo de Cuaresma

Misa en Español

ENTRADA

"Porque Nos Invitas" *Cesáreo Gabarain*

1. Porque nos invitas, venimos a tu altar,
oímos tu palabra, comemos de tu pan.

2. Hijos de la Iglesia, fraterna comunión,
tu muerte celebramos, y tu resurrección.

3. tu palabra es vida y es luz del corazón,
tu pan es sacramento del más sublime amor.

4. El altar es mesa y Calvario redentor.
Te ofreces a ti mismo por nuestra salvación.

Copyright © 1989 Cesareo Gabarain. Published by OCP Publications. All rights reserved. Used with permission, LicenSing lic. 609713.

INTROIT "Tibi dixit"

(Mi corazón te declaró: "Tu rostro he buscado; siempre buscaré tu rostro, oh Señor. No apartes de mí tu rostro". Sal. El Señor es mi luz y mi salvación; ¿a quién temeré?)

KYRIE

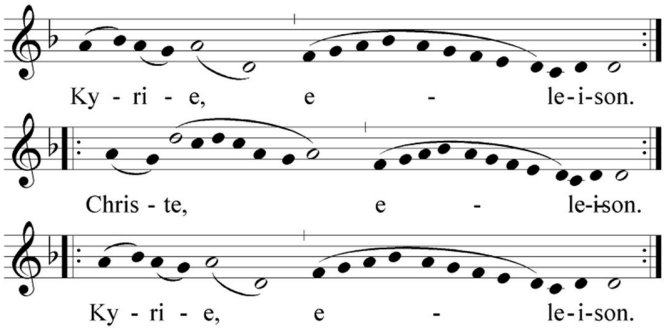

PRIMERA LECTURA Genesis 12:1-4a

SALMO RESPONSORIAL Salmo 33

Señor, ten misericordia de nosotros.

SEGUNDA LECTURA 2 Tim 1:8b-10

ACLAMACION

Alabanza a ti, oh Cristo, Rey de eterna gloria.

EVANGELIO Mateo 17:1-9

PROFESION DE FE

Creo en un solo Dios, Padre todopoderoso, Creador del cielo y de la tierra, de todo lo visible y lo invisible.

Creo en un solo Señor, Jesucristo, Hijo único de Dios, nacido del Padre antes de todos los siglos:

Dios de Dios, Luz de Luz, Dios verdadero de Dios verdadero, engendrado, no creado, de la misma naturaleza del Padre, por quien todo fue hecho; que por nosotros, los hombres, y por nuestra salvación bajó del cielo, y por obra del Espíritu Santo se encarnó de María, la Virgen, y se hizo hombre; y por nuestra causa fue crucificado en tiempos de Poncio Pilato; padeció y fue sepultado, y resucitó al tercer día, según las Escrituras, y subió al cielo, y está sentado a la derecha del Padre; y de nuevo vendrá con gloria para juzgar a vivos y muertos, y su reino no tendrá fin.

Creo en el Espíritu Santo, Señor y dador de vida, que procede del Padre y del Hijo, que con el Padre y el Hijo recibe una misma adoración y gloria, y que habló por los profetas.

Creo en la Iglesia, que es una, santa, católica y apostólica.

Confieso que hay un solo bautismo para del perdón de los pecados.

Espero la resurrección de los muertos y la vida del mundo futuro.

Amén.

OFERTORIO Giovanni Pierluigi da Palestrina

Sicut cervus desiderat ad fontes, ita desiderat anima mea ad te, Deus.

(Como el ciervo desea las corrientes de agua, así mi alma te anhela, oh Dios)

SANTO

Misal Romano

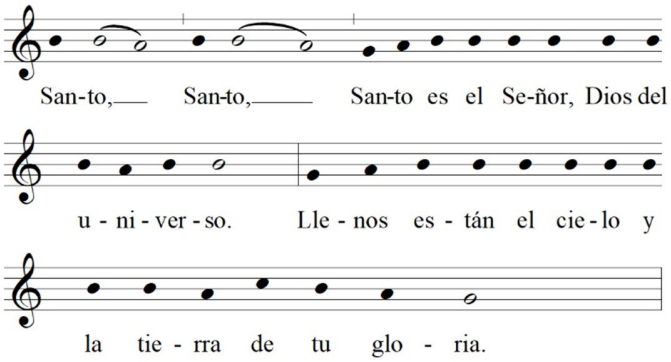

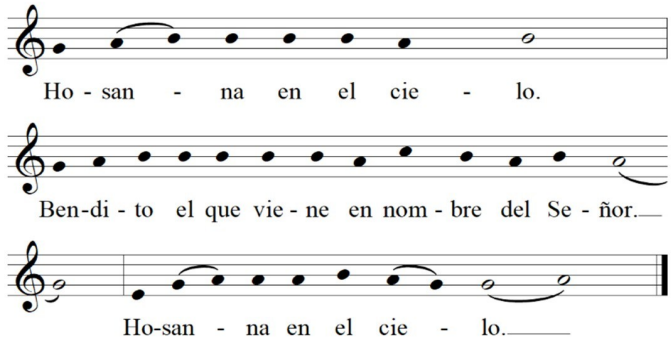

ACLAMACION

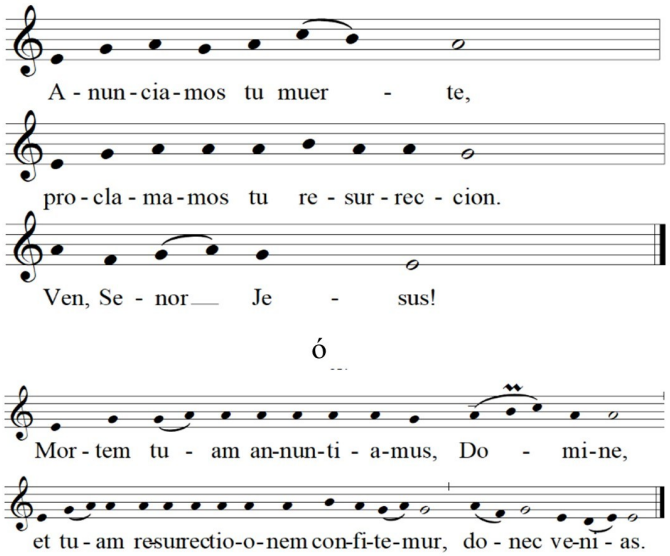

AMEN

CORDERO DE DIOS

Misal Romano

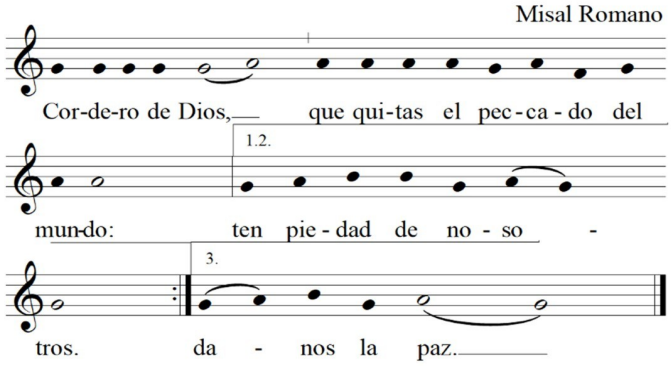

Preparación Matrimonial

Para participar en el próximo sacramento de Matrimonios Comunales, llamen por favor al Diácono Juan Michel al número 415-567-2020 ext. 210, para asistir en las clases de preparación.

Las clases reunen el Segundo y cuarto sábado a las 9am en el Salon Parroquial.

COMUNION

Antifona "Visionem"

(No cuentes a nadie la visión que has visto, hasta que el Hijo del Hombre haya resucitado de entre los muertos.)

"El Señor Es Tierno y Compasivo" *F. Rodríguez*

EL SENOR ES TIERNO Y COMPASIVO;
EL PERDONA NUESTRAS FALTAS.
EL SENOR ES TIERNO Y COMPASIVO;
NO ABANDONA AL PECADOR.

1. Misericordia, Dios mío, borra todos mis pecados.
Lávame de mis delitos; dame un nuevo corazón.

2. Pues, yo reconozco mi culpa,
pienso siempre en mi pecado.
Contra ti, contra ti he pecado.
Cometí lo que aborreces.

3. Crea en mí un nuevo corazón,
Y renuévame por dentro con el Santo Espíritu.

4. No me arrojes lejos de to presencia.
No me quites nunca el Santo Espíritu.

5. Dame la alegría de to salvación.
Abre tú mis labios y te alabare.

Copyright (c) 1989 OCP Publications. All rights reserved. Used with permission, LicenSing lic.609713

SALIDA

"Espero en Ti, Señor" *Santiago Fernández*

ESPERO EN TI, SENOR,
MI ALMA CONFIA EN TU PALABRA.
COMO EL CENTINELA A LA AURORA,
MI ALMA TE ESPERA, SENOR.

1. Desde el abismo clamo a ti, Señor,
Escucha mi clamor.
Estén atentos tus oídos, mi Dios,
A la suplica de mi voz.

2. Desde el abismo clamo a ti, Señor,
Escucha mi clamor.
Ten misericordia de mi, Señor,
Libérame con tu perdón.

Retiro de Cuaresma

Sábado 7 de Marzo

Café y pan de 8:00 a.m. - 9:00 a.m.
Retiro de 9:00 a.m. hasta las 3:00 p.m.

El Padre Javier Olivera Ravasi será el conferencista.
Termina con una misa solemne a las 3:00 pm.

Donacion de $20 incluye el café, pan, almuerzo y cuidado de niños.
Asiste y prepárate en esta Cuaresma.
Información a 415-378-2993.

Franciscan Jubilee Year
Events will be Announced as they Approach

10 January 2026 - 10 January 2027

Jubilee Indulgences are offered for pilgrims visiting any church in the Archdiocese of San Francisco which is either named for St. Francis, or under the jurisdiction of a Franciscan order.

Indulgences are received under the usual conditions:
ewtn.com/catholicism/devotions/conditions-13362

Calendar of Events

First Wednesday Traditional Latin Mass
St. Casimir/Pope St. Lucius
Weds, 4 Mar, 3pm Fr. Wm. DonaldMorgan, Celebrant

Adoration of the Blessed Sacrament
1st Fri, 6 March, 8am-5pm, Bl. Sacrament Shrine
(4:00-5:00pm, Holy Hour for Vocations)

Stations of the Cross in English
6 March, Fridays after the **12:10pm** Mass

"Strength for the Journey"
1st Fri, 6 March, 1:00-2:30pm, Msgr Bowe Room

Viacrucis en Español
6 Marzo, Los Viernes de Cuaresma, **7:00pm**
(Cena de Sopa depués)

O.C.I.A. in English
Sat, 7 Mar, 10am (1st & 3rd Saturdays) 415-567-2020x203

Legion of Mary Weekly Meeting
Sat, 7 Mar, 10:30-Noon Pope St. John Paul II Room

Preparación Matrimonial
Sáb, 14 Mzo, 9-11 (2do y 4to Sábado) 415-567-2020x210

O.I.C.A. en Español
Sáb, 14 Mzo, 12-2 (2do y 4to Sábado) 415-567-2020x210

Baptism Prep Class
3rd Weds, 18 March, 3pm; Cathedral Office

Strength for the Journey

Free Support Group for those Living with Life-Threatening Illness

1st Friday, March 6, 1:00-2:30pm

Our free Support Sessions offer guidance for those living with life-threatening illness, held in the Msgr. Bowe Room. For details, call Deacon Christoph Sandoval, facilitator (415) 567-2020 x 203.

Enter the Msgr. Bowe Room from Cleary Court.

Daylight Savings Time Begins

Sunday, March 8, 2:00 a.m.
(clocks move to 3:00 a.m.)

This "spring forward" means more evening light, but less in the morning, with March 8 being the earliest possible date for the shift.

Sunday Concert Series

Livestreamed at:
www.youtube.com/CathedralofStMaryoftheAssumption

Sunday, 1 March, 2026, 4:00 p.m.

Amelia Romano, Harp.

Updates: Dr. Christoph Tietze (415) 567-2020, ext 213

Upcoming Concerts

Mar 8, 4:00pm: Octavio Mujica, Cello.

Mar 15, 4:00pm: Karen Peng, Piano.

Mar 22, 4:00pm: Joerg Abbing, Organ.

Mar 29, 4:00pm: Ethea Trio: Shintaro Taneda, Violin; Ayoun Alexandra Kim, Cello; John Lee, Piano.

Apr 5, 4:00pm: Xei and Kai Sackett, Piano.

Apr 12, 4:00pm: Rebecca Rust, on the Cello, with Friedrich Edelmann on the Bassoon.

Thursday Apr 16, 7:00pm: (Note date and time) Lux Lucida ("In the Rose of Dawn").
A Classical Vocal Concert with Piano/Organ.
Christopher Hewitt and Alliana Lili Yang.

Traditional Latin Mass

Wednesday, 4 March, 3:00pm

Feast of St. Casimir, Bishop & St. Lucius, Pope
Celebrant: Fr. William Donald Morgan
Music Ministry:
Cathedral Traditional Latin Mass Choir

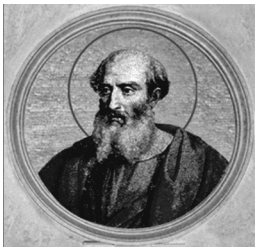

Coordinator:
Reverend Mr. R. Christoph Sandoval, Deacon

Music Program

Second Collection for February 28-March 1

This collection for music helps to cover the costs of salaries, organ and piano maintenance, sheet music, choir robes, Concert Series, and exceptional musical talent which we strive to offer at the Cathedral.

Never is this more evident than in the many spectacular liturgies from Ash Wednesday to Easter.

Thank you for your generosity!

Programa de Música

Segunda Colecta del 28 Febrero-1 Marzo

Esta colecta para música ayuda a cubrir los gastos de salarios, mantenimiento del órgano y el piano, partituras, vestimentas para el coro, la serie de conciertos y el talento musical excepcional que nos esforzamos por ofrecer en la catedral.

Esto nunca es más evidente que en las numerosas y espectaculares liturgias que siguen llenando la temporada navideña.

¡Gracias por su generosidad!

Saints & Feasts

Sun, Mar 1 - St. Simplicius of Bourges, Bishop and Martyr

Mon, Mar 2 - St. Agnes of Prague, Princess, Poor Clare, Abbess

Tue, Mar 3 - St. Katharine Drexel, Missionary, Foundress

Wed, Mar 4 - St. Casimir of Poland, Prince, King.

Thu, Mar 5 - St. Lucius I, 3rd C. Pope

Fri, Mar 6 - St. Colette, Visionary, Poor Clare

Sat, Mar 7 - SS. Perpetua and Felicity, Martyrs

Read Bios of the Saints on ***mycatholic.life/saints***

Santos y Fiestas

Dom, 1 Mzo - S. Simplicio de Bourges, Obispo y Mártir

Lun, 2 Mzo - Sta. Inés de Praga, Princesa, Clarisa y Abadesa

Mar, 3 Mzo - Sta. Catalina Drexel, Misionera y Fundadora

Mier, 4 Mzo - S. Casimiro de Polonia, Principe y Rey

Jue, 5 Mzo - S. Lucio I, Papa del Siglo III

Vier, 6 Mzo - Sta. Coleta, Visionaria, Clarisa

Sáb, 7 Mzo - SS. Perpetua y Felicidad, Mártires

Vidas de los Santos (en Inglés) ***mycatholic.life/saints***

Wednesday Novenas to Our Lady of Perpetual Help

Weekly after the 12:10 Mass

A Novena to Our Lady of Perpetual Help takes place every Wednesday after the 12:10 Mass at the Shrine of Our Lady of Guadalupe.

Novenas include prayer & song.

Upcoming Second Collections

8 March - AAA (March)

15 March - Catholic Relief Services

29 March - St. Vincent de Paul Society

Segundas Colectas que Vienen

8 Marzo - AAA (Marzo)

15 March - Servicios Católicos de Socorro

29 March - Sociedad de San Vicente de Paúl

AAA - 2026

Second Collection for March 7-8

Goal for 2026: $55,168

Thanks to all of our parishioners and visitors who brought us to our goal and beyond for 2025!

As we open the 2026 Campaign, we encourage you all to consider making a contribution today. Every gift donated to the AAA Campaign lowers the debt for the rest of us to reach, so please be generous and make a difference to lower our debt from the start.

Thank you for helping us support the essential ministries of the Archdiocese of San Francisco.

AAA - 2026

Segunda Colecta del 7-8 de Marzo

Goal para el 2026: $55,168

¡Gracias a todos nuestros feligreses y visitantes que nos han ayudado a alcanzar nuestro objetivo para 2025 y más allá!

Al iniciar la Campaña 2026, les animamos a todos a que consideren hacer una contribución hoy mismo. Cada donación a la Campaña AAA reduce la deuda que nos queda por alcanzar, así que sean generosos y marquen la diferencia para reducir nuestra deuda desde el principio.

Gracias por ayudarnos a apoyar los ministerios esenciales de la Arquidiócesis de San Francisco.

Via Crucis en Español

Los Viernes de Cuaresma

Español: 7:00 p.m. en la Catedral, seguido de una Cena de Sopa

Comenzando el Viernes 7 de Marzo. Este es un buen comienzo para prepararnos para este tiempo de Cuaresma. Vengan con toda la familia y amigos.
Bendiciones a todos.

Diacono Juan Michel.

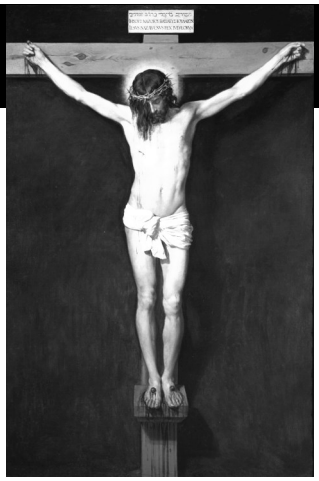

Stations of the Cross

Fridays during Lent

English: Immediately after the 12:10 Mass

Legend suggests that the Stations of the Cross was first practiced in Jerusalem by Mary following the Resurrection, tracing the steps of her Son's passion, then re-created around her home in Ephesus.

Please join us in this venerable tradition of our faith.

Ayuno y Abstinencia

ABSTINENCIA: Todos de catorce años o mas están obligados a abstenerse de comer carne el MIÉRCOLES DE CENIZA, los VIERNES de Cuaresma y VIERNES SANTO.

GUARDAR AYUNO: Todos de dieciocho años de edad o mayor, pero menores de sesenta años también están obligados a guardar ayuno el MIÉRCOLES DE CENIZA y VIERNES SANTO.

En estos dos días, la ley de guardar ayuno solo permite una comida completa al día, pero no prohíbe tomar alimentos durante el día, siempre que estos alimentos no constituya otra comida completa. Se permite beber líquidos durante el día.

Fast and Abstinence

ABSTINENCE: Everyone fourteen years of age and older is bound to abstain from meat on ASH WEDNESDAY, the FRIDAYS of Lent and GOOD FRIDAY.

FAST: Everyone eighteen years of age and older but under the age of sixty is also bound to fast on ASH WEDNESDAY and GOOD FRIDAY.

On these two days, the law of fast allows only one full meal a day, but does not prohibit taking some food during the day, so long as this does not constitute another full meal. Drinking liquids during the day is permitted.

When health or ability to work would be seriously affected, the rule does not oblige. In doubt concerning fast or abstinence, a priest assigned to pastoral ministry or confessor should be consulted. In the spirit of penance, the faithful should not lightly excuse themselves from this obligation.

Prayer List/Oraciones

Join us in prayer for our parishioners and their loved ones. Unimos en oración por nuestros miembros y queridos.

Intenciones • Intentions

Maria Avendano
Jack Bickel
Margaret De Bono
Della Maggiora Family
Rena Fregosi
Michaele Herbert
Claudia Melendez
Judge PadillaPaquita P.
Reyes
Helen Ripple
Adam Sandoval
Dino Smith
Gerardina Talao (Thanks)
Carmine Urcuyo
Karina Velazquez
George Zinner Family

Deceased • Difuntos

✠ Josefina Alba Garcia
✠ Doug Benbow
✠ Kathy Benson
✠ Edmund Ralph Capalla
✠ Rev. Don D'Angelo
✠ Irene Homick
✠ Gerardo León Alba
✠ Fr. Anthony E McGuire
✠ Brian McKeon
✠ Deacon Jim Meyer
✠ Elizabeth Passanisi
✠ Rev. Paul E. Perry
✠ Sandra Sanchez Morales
✠ Anicleta Talao
✠ Msgr. Romolo Vergara
✠ Jose Pedro Zelada Romero

...we prayer together as one Family in Christ. ...rezamos juntos como una familia en Cristo.

NOURISHING FAMILIES

FOOD Friends

Volunteers Needed!

The FOOD Friends team is seeking enthusiastic home cooks to participate in a monthly service opportunity. The team prepares and delivers meals to needy San Francisco families.

What You Can Do:

- Choose an item from the monthly menu and prepare portions of that item in your own home.
- Volunteer drivers will pick up the food item from you, if you are unable to deliver to the service venue.

When You Can Volunteer:

- You can volunteer whenever you have free time.
- There is no obligation to participate from month-to-month.

How to Get Involved:

- Contact Kevin White at kevinjwhite86@gmail.com to learn more and sign up.

Why Volunteer:

- Make a difference in the lives of others.
- Share your love of cooking with others.
- Be a part of a team that is making a difference in the community.

Join the FOOD Friends Team and LIVE the spirit of the Gospel of Matthew: "For I was hungry and you gave me food…"

WHEELCHAIR | GURNEY | AMBULATORY ASSISTANCE | STAIRS

ST. MARK
MEDICAL TRANSPORT LLC

SERVING THE SAN FRANCISCO BAY AREA. ALLOW US TO ASSIST YOU OR YOUR LOVED ONES TO MEDICAL OR NON-MEDICAL APPOINTMENTS.
MENTION THIS AD FOR A SPECIAL DISCOUNT!

STMARKTRANSPORT.COM (650) 880-2588

RETIREMENT FOR SAN FRANCISCANS

Heritage ON THE MARINA

HERITAGEONTHEMARINA.ORG
TO SCHEDULE A TOUR, CALL 415.202.0300
RCFE #380500295, Certificate of Authority #260. Equal Housing Opportunity.